

Agnes St between Glanford Ave and Broadway St

November 18, 2017 To November 24, 2017



The data presented here is for information purposes only and should not be considered authoritative for construction, geotechnical, engineering, navigational, legal, or other site-specific uses. The information shared is owned by the Transportation Division of the Engineering Department at the District of Saanich. Accuracy is not guaranteed.

Start Date: 20-Nov-17
 Start Time: 16:00
 Station ID: R0008-01

Location 1: Agnes St between Glanford Ave and Broadway St

Note:

DATE:	November 20, 2017		November 21, 2017		November 22, 2017		November 23, 2017		November 24, 2017		WK AVG		WK AVG	HOURLY
	MON		TUE		WED		THURS		FRI		EB	WB	CH 1+2	%
Time:	EB	WB	EB	WB	EB	WB	EB	WB	EB	WB	EB	WB		
12-1 AM	0	0	2	3	0	0	0	0	0	0	0	1	1	0.1%
1-2 AM	0	0	0	0	0	0	0	0	1	0	0	0	0	0.0%
2-3 AM	0	1	0	0	0	0	0	0	0	0	0	0	0	0.0%
3-4 AM	0	0	0	0	0	0	1	2	0	0	0	0	1	0.1%
4-5 AM	1	0	0	0	1	1	0	0	0	0	0	0	1	0.1%
5-6 AM	1	1	0	1	1	1	2	1	2	0	1	1	2	0.3%
6-7 AM	8	3	7	0	3	3	8	1	9	3	7	2	9	1.2%
7-8 AM	51	16	47	10	45	11	49	17	44	15	47	14	61	8.1%
8-9 AM	87	54	103	57	74	24	101	59	84	44	90	48	137	18.3%
9-10 AM	25	12	20	10	40	37	13	14	13	20	22	19	41	5.4%
10-11 AM	12	14	13	13	13	12	15	9	17	15	14	13	27	3.5%
11-12 PM	14	15	20	17	14	17	13	18	15	15	15	16	32	4.2%
12-1 PM	17	16	14	10	16	21	25	14			18	15	33	4.4%
1-2 PM	13	9	17	4	16	16	10	12			14	10	24	3.2%
2-3 PM	32	21	28	21	35	16	34	26			32	21	53	7.1%
3-4 PM	27	83	45	82	30	89	29	76			33	83	115	15.3%
4-5 PM	25	59	18	46	28	49	22	36			23	48	71	9.4%
5-6 PM	19	34	14	25	14	29	12	29			15	29	44	5.9%
6-7 PM	11	10	17	25	23	7	15	19			17	15	32	4.2%
7-8 PM	3	17	12	19	13	16	14	15			11	17	27	3.6%
8-9 PM	7	8	7	8	2	13	9	11			6	10	16	2.2%
9-10 PM	4	6	4	11	5	11	5	5			5	8	13	1.7%
10-11 PM	4	3	2	3	5	5	1	5			3	4	7	0.9%
11-12 AM	3	2	1	1	2	4	4	3			3	3	5	0.7%
LANES	364	384	391	366	380	382	382	372			376	376	752	100.0%
TOTAL	748		757		762		754				760			
	MON		TUE		WED		THURS		FRI		WK AVG			

PEAK HOUR					TOTAL VEHICALS-PEAK PERIODS		2 HOUR PEAK INTERVALS					
MAX. 7 - 9 am PEAK HOUR	137	⇒	18.3%	between	8-9 AM	378	⇒	6 HR TOTAL	2 HR AM (7 - 9 AM)			
MAX. 7 - 11 am PEAK HOUR	137	⇒	18.3%	between	8-9 AM	313	⇒	4 HR TOTAL	VEH / HR	VEH / 2HR	2 HR %	
									7-8 AM	61	198	26.4%
									8-9 AM	137		
MAX. 11 am - 1 pm PEAK HOUR	33	⇒	4.4%	between	12-1 PM	24 HOUR FACTORS						
MAX. 11 am - 3 pm PEAK HOUR	53	⇒	7.1%	between	2-3 PM							
MAX. 4 - 6 pm PEAK HOUR	71	⇒	9.4%	between	4-5 PM							
MAX. 3 - 6 pm PEAK HOUR	115	⇒	15.3%	between	3-4 PM	1.99	⇒	6-24 HR FACT.	2 HR NOON (11 - 1 PM)			
						2.40	⇒	4-24 HR FACT.	VEH / HR	VEH / 2HR	2 HR %	
									11-12 PM	32	65	8.6%
									12-1 PM	33		
									2 HR PM (4 - 6 PM)			
									VEH / HR	VEH / 2HR	2 HR %	
									4-5 PM	71	115	15.3%
									5-6 PM	44		

Vehicle Speed Summary

Saanich Engineering Department

Count Id: R0008-01

Filename: Agnes St between Glanford Ave and Broadway St-Nov-2017.xlsx

Location: Agnes St between Glanford Ave and Broadway St

Note:

Direction: **East-West**

Dates: **November 18, 2017 To November 24, 2017**

Filtered data

AVG. SPEED	24 mph	38 km/h
50 % SPEED	24 mph	39 km/h
85 % SPEED	29 mph	47 km/h
95 % SPEED	32 mph	51 km/h

Location Map

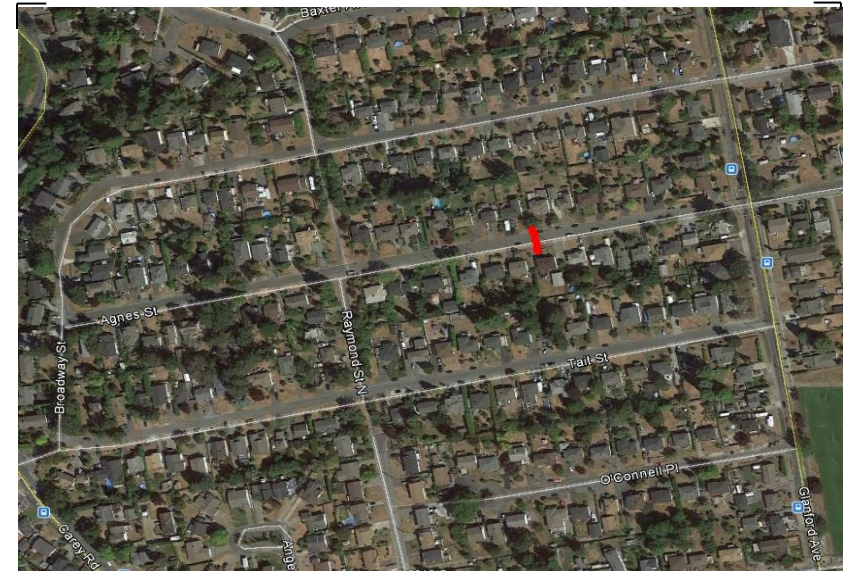

Vehicle Classification Summary

Saanich Engineering Department

Count Id: R0008-01

Filename: Agnes St between Glanford Ave and Broadway St-Nov-2017.xlsx

Location: Agnes St between Glanford Ave and Broadway St

Note:

Direction: **East-West**

Dates: **November 18, 2017 To November 24, 2017**

Filtered data

FHWA CLASSIFICATION															
CYCLES	CARS + TRL	2 AXLE LONG	BUS	RIGID 2 AXLE SU HGV	RIGID 3 AXLE SU HGV	4 AXLE SU HGV	<5 AXLE ARTIC	5 AXLE ARTIC	6 AXLE ARTIC	<6 AXLE MULTI	6 AXLE MULTI	> 6 AXLE MULTI	UNCLA-SSIFIED	TOTAL	
CS 1	CS 2	CS 3	CS 4	CS 5	CS 6	CS 7	CS 8	CS 9	CS10	CS11	CS12	CS13	CS14		
41	2848	770	12	113	0	1	1	0	0	0	0	0	3	3789	
1.1%	75.2%	20.3%	0.3%	3.0%	0.0%	0.0%	0.0%	0.0%	0.0%	0.0%	0.0%	0.0%	0.1%	100.0%	
<-----	96.6% ----->		0.3%	3.0%	<-----			0.1%	----->				0.1%	100.0%	
<-----	96.6% ----->		0.3%	<-----				3.0%	----->				0.1%	100.0%	
<-----	96.6% ----->		<-----					3.4%	----->				0.1%	100.0%	